Clear, no hostiles.
Don't let guard down. Enemies could still be nearby!
Roger.
How we received my words about reinforcements?
Negative
Heard Americans landed on Normandy.
Sir!, if that's true, there goes our reinforcements.
I don't know why Führer left England alone.
ok Göring about that!
Ah?
Ugh!
Red Witch
act. 1
Don't upload this project to manga-sharing sites.
Enemy!
Spread out! Forward at full speed !
I think it was fired at thrus!
See it !
Enemy spotted !
122mm !
122mm ?! Hurr ?!
Hans! I am going around. Earn time !
Roger !
You misfired ! You fool !
I am sorry !
We've been spotted !
Reverse ? We need to keep a distance!
I am moving out.
Wi, wait !
Tank spotted !
It's IS ! Josef Stalin!
Aim!
Fire !
Deflected! At this range?!
Forward !
Forward!

카아아아
가가가
We gotta catch its rear! Forward !

Turn! We have to keep him facing our front!
끼이이이이잉

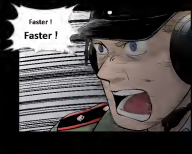
Faster !
Faster !

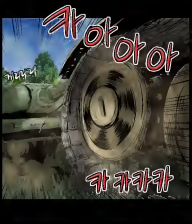
카아아아
가가가가
카가가카

가가가
가가가가가
I see side !
가가가

쾅

카앙-

What a monster ! Keep circling so that it can't aim! I will take it down no matter how many rounds I have to fire !

쿠쿠쿠쿠
ВЕДЬМА
Hah?
Witch ?!
Witch in Russian : ведьма

The red witch! Why is it here ?!

Quit roaring, Panther!
쿠쿠쿠
그르릉
그르릉

Ram it !

가가가
쿵아아
아

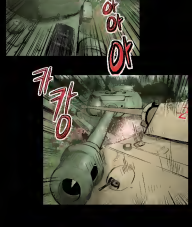
카캉

가가가가
Shit! the aim's off! Reverse!

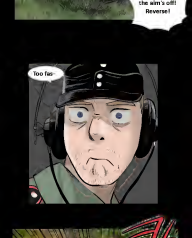
Too far-

쾅

그르르
쾅쾅쾅

Panther down !
그르릉
그르르

Comrade ! I think we are isolated in enemy territory. Shouldn't we go back ?!
Ahah...
쿵쿵쿵
그르릉
그르릉

Comrade! Why did we even attack ?!
We should have kept a low profile and move! Now they know we are here !

If you have a problem with my way, you be the commanding
Comrade?!

Commrade!

Comrade Rena !

Presented by 쉬고

cong7788@naver.com
https://twitter.com/cong78

WORLD of TANKS

worldoftanks.kr